54899-001
Rev 01

English
1-800-327-5625
www.kwikset.com

Welcome to the Kwikset family!

This guide will get you ready to install your new deadbolt.

If you have any issues, please visit our support center: **kwikset.com/support** or call us at 1-800-327-5625.

Installation and Reference Guide

This manual can be used to install a variety of dead bolt. Please determine your function type prior to installation.

Entry
(Keyed)

Recommended Tools

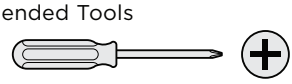

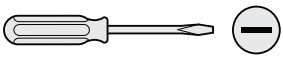

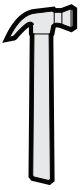

wood block

*Tools will depend on install type

Door Prep: If you need help in preparing your door

Drilling template

1 Extend latch bolt

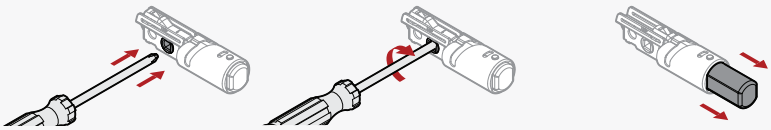

2 Adjust backset of the latch (if needed)

A Hold the latch in front of the door hole, with the latch face flush against the door edge.

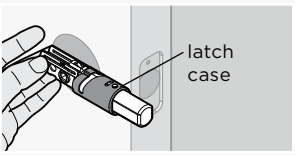

B If the latch holes are centered in the door hole, no adjustment is required. Proceed to step 3.

If the D-shaped hole is NOT centered, adjust latch. See “Latch Adjustment” (step C).

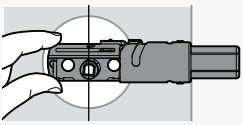

centered

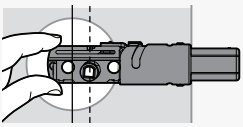

not centered

C Latch Adjustment (only if needed)

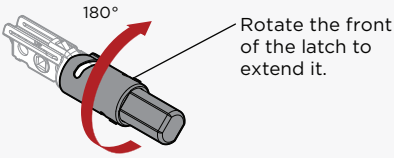

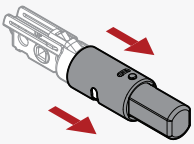

3 Prepare latch for installation (if not pre-assembled)

or

Install plate.

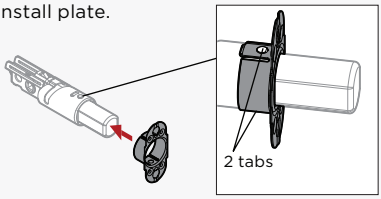

Ensure plate snaps into place.
⚠ Pull plate to test for tight fit.

Install collar.

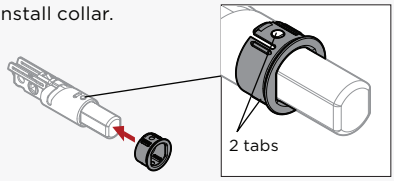

Ensure collar snaps into place.
⚠ Pull plate to test for tight fit.

4 Install latch (chiseled door)

A

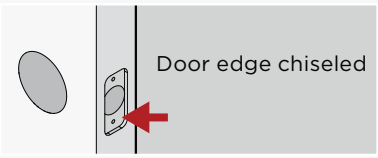

B Install latch.

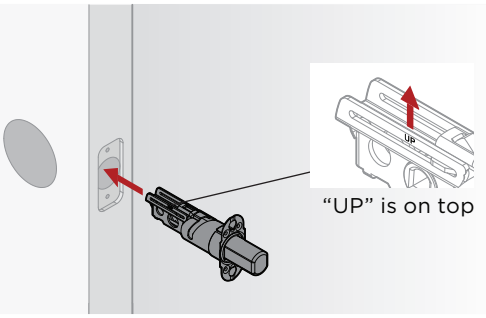

C Install front plate.

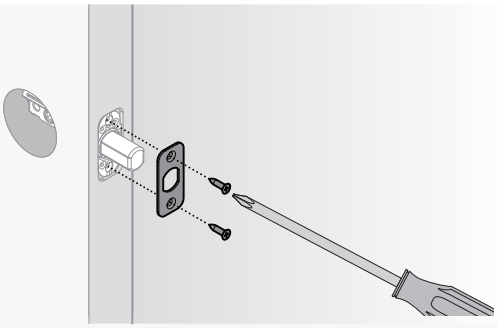

4 Install latch (non-chiseled door)

A

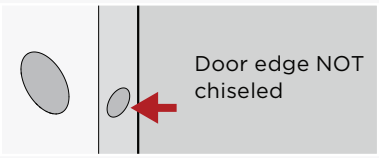

B Retract latch bolt.

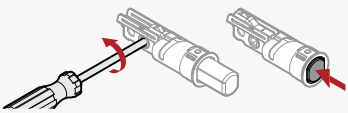

C Install latch.

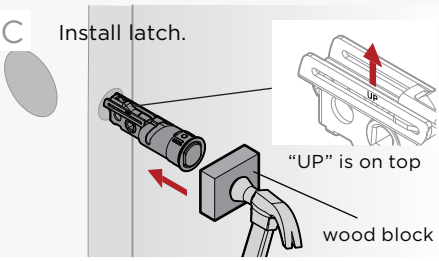

D Extend latch bolt.

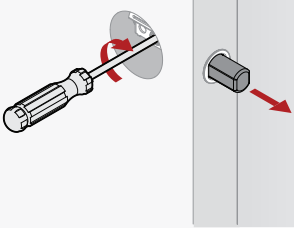

5 Install deadbolt

A ***For double cylinders only:*** Remove cover plate from interior cylinder.

Remove interior cylinder.

Interior cylinder has holes.

Pull paper tab to remove cover plate.

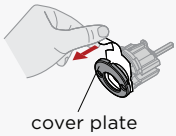

cover plate

Reinstall cylinder. Do not reinstall cover plate.

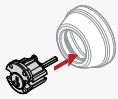

B Install deadbolt exterior.

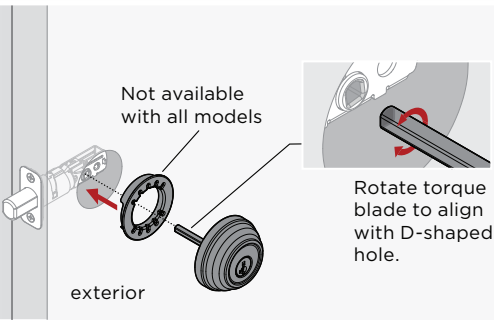

C Install deadbolt interior.

(Ring adapter available with some models)

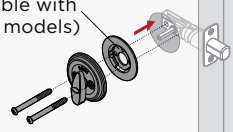

interior

or

The cylinder with holes should be installed on the interior side of the door.

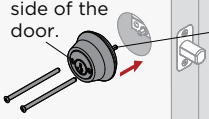

Insert interior torque blade into exterior torque blade.

interior

6 Install strike on door frame

A

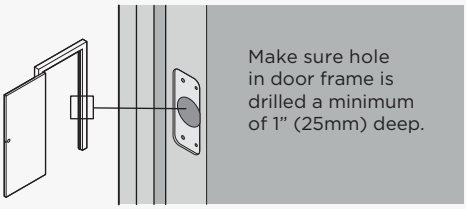

B

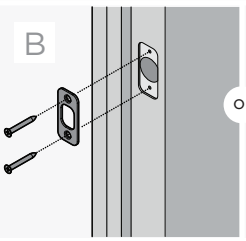

or

Longer screws install closest to jamb.

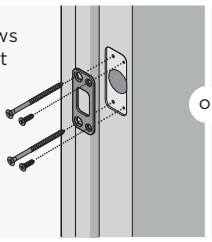

or

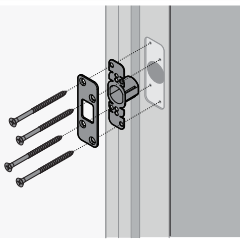

SmartKey Rekeying Instructions

For rekeying instructions, you can also visit:
https://www.kwikset.com/support/answers/how-to-re-key-your-smartkey-security-locks

If you have any issues, please visit our support center: **kwikset.com/support** or call us at 1-800-327-5625.

⚠ **WARNING:** This Manufacturer advises that no lock can provide complete security by itself. This lock may be defeated by forcible or technical means, or evaded by entry elsewhere on the property. No lock can substitute for caution, awareness of your environment, and common sense. Builder's hardware is available in multiple performance grades to suit the application. In order to enhance security and reduce risk, you should consult a qualified locksmith or other security professional.

Copyright © 2024 ASSA ABLOY Americas Residential Inc. All rights reserved